

Spandex modular sign systems

AUSTRALIA
Gravograph New Hermes
Australia Pty Ltd
 Tel ++612 9 699 8422
 Fax ++612 9 319 6759

BELGIE/BELGIQUE
Spandex Benelux NVSA
 Tel 0272 57370
 Fax 0272 07640

CANADA
ND Graphic Products Ltd
 Tel 416 663 6416
 Fax 416 663 5629

CESKA REPUBLIKA
Spandex SyndiCut s.r.o.
 Tel 02/83 08 55 60
 Fax 02/83 08 55 70

CHINA
Supreme Enterprises Co.
 Tel ++ 852 2745 6186
 Fax ++ 852 2786 2355

COLOMBIA
Sigraf Ltda
 Tel ++ 571 311 0855
 Fax ++ 571 225 8476

CYPRUS
G H Yacoubian Limited
 Tel ++ 357 246 3525
 Fax ++ 357 245 9009

DENMARK
Dansk Skilte Import
 Tel ++ 458 655 6144
 Fax ++ 458 655 7044

DEUTSCHLAND
H Brunner GmbH
 Tel ++ 49 7841 685200
 Fax ++ 49 7841 685299

EIRE
Trimwel Limited
 Tel ++ 353 1 294 0188
 Fax ++ 353 1 294 0190

ESPAÑA
Spandex España SA
 Tel 93 656 9040
 Fax 93 656 9041

FRANCE
Spandex France SA
 Tel 01 34 21 92 11
 Fax 01 30 37 06 10

GREECE
Daltec SA
 Tel ++ 301 4833590
 Fax ++ 301 4833597

HONG KONG
Sign Supplies Centre Limited
 Tel ++ 852 2810 8899
 Fax ++ 852 2810 8708

ICELAND
Merking Limited
 Tel ++ 354 562 7044
 Fax ++ 354 562 6787

ISRAEL
Kadouri Signs Limited
 Tel ++ 972 8 927 6333
 Fax ++ 972 8 927 6366

ITALIA
Spandex Srl
 Tel ++39 0332 420 623
 Fax ++39 0332 420 620

JAPAN
MBT Corporate Limited
 Tel ++ 81 3 3666 2611
 Fax ++ 81 3 3666 2550

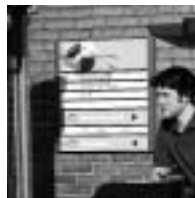

MAGYARORSZAG
Spandex Kft
 Tel 016 344 2771
 Fax 016 344 2772

MAURITIUS
Signs Express
 Tel ++ 230 211 3150
 Fax ++ 230 211 2997

MEXICO
Recisa
 Tel ++ 525 533 6185
 Fax ++ 525 514 4551

NEDERLAND
Spandex Benelux BV
 Tel 0318 530111
 Fax 0318 527960

NORWAY
Alvoen AS
 Tel ++ 4755 506630
 Fax ++ 4755 506640

ÖSTERREICH
Spandex Ges.mbH
 Tel 0222 894 6706
 Fax 0222 894 6730

PORTUGAL
Spandex España SA
 Tel 93 656 9040
 Fax 93 656 9041

RUSSIA
Sventa AG
 Tel ++ 007-095 255 4858
 Fax ++ 007-095 255 4855

TAIWAN
Ritz Sign Supply Co.
 Tel ++ 886 2 396 3320
 Fax ++ 886 2 341 7344

SINGAPORE
Gravograph
Singapore Pte Ltd
 Tel ++ 65 472 2100
 Fax ++ 65 472 7100

SLOVENSKO
Spandex Unifol sro
 Tel 07 529 62 717
 Fax 07 529 64 632

SOUTH AFRICA
Starmark (Pty) Limited
 Tel ++ 27 11 434 1383
 Fax ++ 27 11 434 1901or 434 1397

SUISSE/SCHWEIZ
Spandex AG
 Tel 01 818 86 86
 Fax 01 818 86 87

SUOMI
Spandex Suomi Oy
 Tel 09 417 4660
 Fax 09 417 46650

SVERIGE
R&D Sverige AB
 Tel 00 46 430 73800
 Fax 00 46 430 13317

UNITED ARAB EMIRATES
Masonlite Sign Supplies & Equipments
 Tel ++ 971 469 4549
 Fax ++ 971 468 7020

UNITED STATES
Clarke Systems Inc
 Tel 610 434 9889
 Fax 640 434 9868

UNITED KINGDOM
Spandex PLC
 Tel 01454 616444
 Fax 01454 616777

Infopanel

COMPONENT GUIDE



Spandex HQ. 1600 Park Avenue, Aztec West.
 Almondsbury, Bristol. BS32 4UA.
 Tel. 01454 616444 Fax. 01454 616777

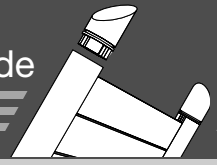

EXTRUSIONS 1/8

SIGNPOST 80MM (SINGLE SLOT)

An 80mm 'Square shaped' profile for base mounting Monoframe 80 or Infopanel signs.

Mill **ML60736**
 Black Powder **BP60736**
 White Powder **WP60736**
 Colour Powder **CP60736**

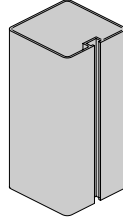

SIGNPOST 80MM (ADJACENT)

For supporting adjacent Monoframe 80 or Infopanel signs.

Mill **ML547**
 Black Powder **BP547**
 White Powder **WP547**
 Colour Powder **CP547**

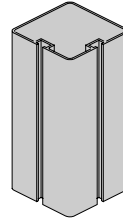

SIGNPOST 80MM (OPPOSITE)

For supporting multiple runs of of Monoframe 80 or infopanel signs.

Mill **ML502**
 Black Powder **BP502**
 White Powder **WP502**
 Colour Powder **CP502**

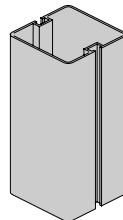

SIGNPOLE 175MM 'C' SECTION

A 175mm 'C' shaped profile for base mounting Monoframe 175 signs.

Mill **ML542**

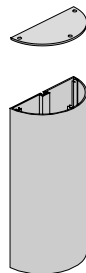

SIGNPOLE 55MM 'C' SECTION CAP

Pre-drilled 4mm aluminium plate.

Mill **ML0281**

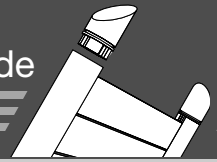

EXTRUSIONS 2/8

SIGNPOLE 55MM 'D' SECTION

A 55mm 'D' shaped profile for base mounting Monoframe or Infopanel signs.

Mill	ML554
Black Powder	BP554
White Powder	WP554
Colour Powder	CP554

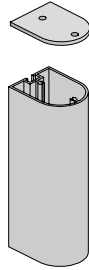

SIGNPOLE 55MM 'D' SECTION CAP

Pre-drilled 4mm aluminium plate.

Mill	ML0291
Black Powder	BP0293
White Powder	WP0292
Colour Powder	CP0294

SIGNPOLE 80MM 'D' SECTION

A 80mm 'D' shaped profile for base mounting Monoframe 80 signs.

Mill	ML531
Black Powder	BP531
White Powder	WP531
Colour Powder	CP531

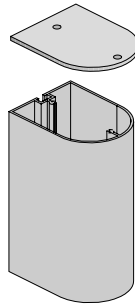

SIGNPOLE 80MM 'D' SECTION CAP

Pre-drilled 4mm aluminium plate.

Mill	ML0272
Black Powder	BP0274
White Powder	WP0273
Colour Powder	CP0275

SIGNPOLE 175MM 'D' SECTION

A 175mm 'D' shaped profile for base mounting Monoframe 175 signs.

Mill	ML92319
------	----------------

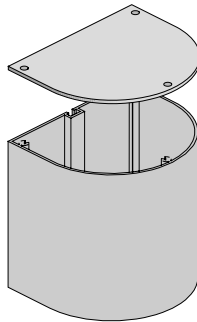

SIGNPOLE 175MM 'D' SECTION CAP

Pre-drilled 4mm aluminium plate.

Mill	SB0280
------	---------------

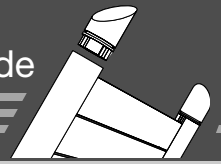

EXTRUSIONS 3/8

<p>SIGNPOLE 55MM 'V' CURVE</p> <p>Mill ML581</p>		<p>SIGNPOLE 55MM 'V' CURVE CAP Pre-drilled 4mm aluminium plate.</p> <p>Mill SB0312</p>
<p>SIGNPOLE 80MM 'V' CURVE</p> <p>Mill ML582</p>		<p>SIGNPOLE 80MM 'V' CURVE CAP Pre-drilled 4mm aluminium plate.</p> <p>Mill SB0313</p>
<p>SIGNPOLE MONOLINE</p> <p>Mill ML548</p>		<p>SIGNPOLE 'MONOLINE' FLAT CAP Pre-drilled 4mm aluminium plate.</p> <p>Mill SB0314</p>
<p>SIGNPOLE DUOLINE</p> <p>Mill ML549</p>		<p>SIGNPOLE 'DUOLINE' FLAT CAP Pre-drilled 4mm aluminium plate.</p> <p>Mill SB0315</p>

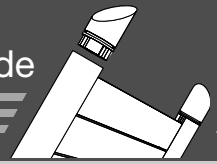

EXTRUSIONS 4/8

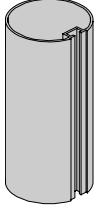
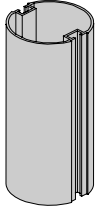
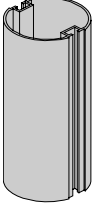
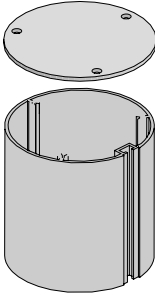
<p>SIGNPOLE 80MM (SINGLE SLOT) 80mm diameter. Compatible with double-sided Infopanel.</p> <p>Mill ML508 Black Powder BP508 White Powder WP508 Colour Powder CP508</p>		
<p>SIGNPOLE 80MM (OPPOSITE SLOTS) 80mm diameter. Compatible with double-sided Infopanel.</p> <p>Mill ML552 Black Powder BP552 White Powder WP552 Colour Powder CP552</p>		
<p>SIGNPOLE 40MM Used with Signpole 40 corner to produce 'cross bar' type signs with rigid panels.</p> <p>Mill ML509 Black Powder BP509 White Powder WP509 Colour Powder CP509</p>		
<p>SIGNPOLE 140MM</p> <p>Mill ML556</p>		<p>SIGNPOLE 140MM Pre-drilled 4mm aluminium plate.</p> <p>Mill SB0317</p>

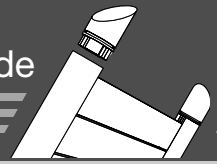

EXTRUSIONS 5/8

DOUBLE SIDED INFOPANEL SQUARE WALL TRACK

For wall mounted directories.
(Compatible only with Double Sided Infopanel.)

Mill **ML521**
Black Powder **BP521**
White Powder **WP521**
Colour Powder **CP521**

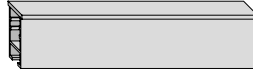

SIGNPOLE 80 FILLET (3m)

Aluminium extrusion.
Slides into exposed Signpole 80 slots.
(Fillet incompatible with Signpost)

Mill **ML517**
Black Powder **BP517**
White Powder **WP517**
Colour Powder **CP517**



MONOLINE/DUOLINE 140 FILLET

Mill **ML584**

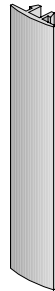

SIGNPOLE/POST 80 STOP

Used to secure Infopanel to poles and posts. Are also used with Infopanel Edge and Brace to construct non-standard panels.

Black Plastic **SB0138**

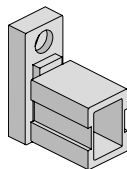

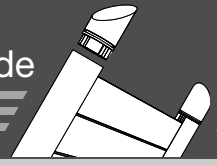

EXTRUSIONS 6/8

INFOPANEL BRACE

Used in conjunction with 1.5mm aluminium sheet for fabricating non-standard size panels.

Mill **ML520**
 Black Powder **BP520**
 White Powder **WP520**
 Colour Powder **CP520**

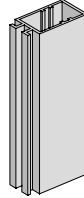

INFOPANEL EDGE (HORIZ.) (3m)

Used in conjunction with 1.5mm aluminium sheet for fabricating non-standard size panels.

Mill **ML521**
 Black Powder **BP521**
 White Powder **WP521**
 Colour Powder **CP521**



DOUBLE SIDED INFOPANEL QUADRANT WALL TRACK

For wall mounted directories.
 (Compatible only with Double Sided Infopanel.)

Mill **ML534**
 Black Powder **BP534**
 White Powder **WP534**
 Colour Powder **CP534**





QUADRANT WALL TRACK CAP

Pre-drilled 4mm aluminium plate.

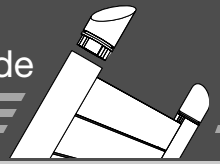
Mill **SB0090**
 Black Powder **SB0282**
 White Powder **SB0283**
 Colour Powder **SB0284**

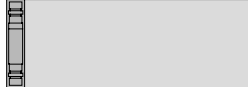

EXTRUSIONS 7/8

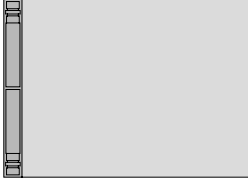
<p>DOUBLE SIDED INFOPANEL 50MM</p> <p>Mill ML553 Black Powder BP553 White Powder WP553 Colour Powder CP553</p>		
<p>DOUBLE SIDED INFOPANEL 75MM</p> <p>Mill ML551 Black Powder BP551 White Powder WP551 Colour Powder CP551</p>		
<p>DOUBLE SIDED INFOPANEL 100MM</p> <p>Mill ML505 Black Powder BP505 White Powder WP505 Colour Powder CP505</p>		
<p>DOUBLE SIDED INFOPANEL 150MM</p> <p>Mill ML512 Black Powder BP512 White Powder WP512 Colour Powder CP512</p>		

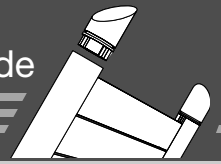

EXTRUSIONS 8/8

DOUBLE SIDED INFOPANEL 200MM

Mill **ML523**
 Black Powder **BP523**
 White Powder **WP523**
 Colour Powder **CP523**

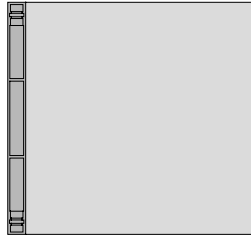

INFOPANEL LUMINAIRE

Lighting assembly for illuminated Infopanel signs.

Mill **ML527**
 Black Powder **BP527**
 White Powder **WP527**
 Colour Powder **CP527**

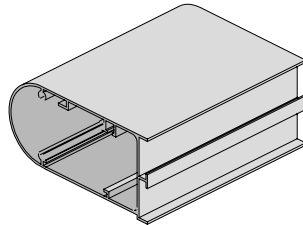

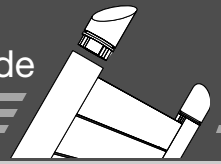

CAPS, CORNERS & FEET 1/4

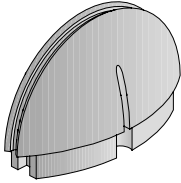
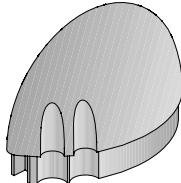
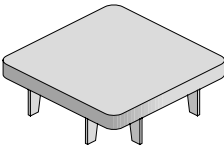
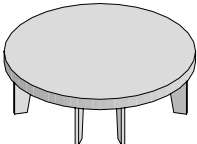
<p>SIGNPOLE 'MONOLINE' FINIAL CAP</p> <p>Mill SB0310</p>		
<p>SIGNPOLE 'DUOLINE' FINIAL CAP</p> <p>Mill SB0311</p>		
<p>SIGNPOST 80MM FLAT CAP Plastic moulding.</p> <p>Black Plastic SB0074 White Plastic SB0075</p>		
<p>SIGNPOLE 80MM FLAT CAP Plastic moulding.</p> <p>Black Plastic SB0132 White Plastic SB0171</p>		

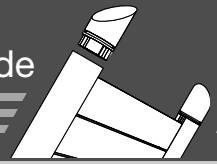

CAPS, CORNERS & FEET 2/4

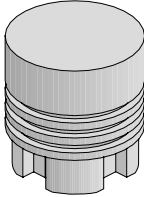
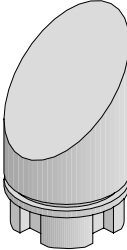
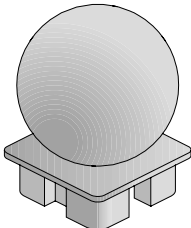
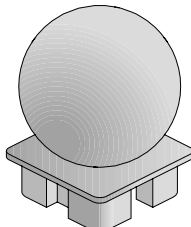
<p>SIGNPOLE 80MM RIBBD CAP Aluminium casting. Adds additional 61mm to pole height.</p> <p>Mill SB0134 Black Powder SB0156 White Powder SB0172 Colour Powder CP9912</p>		
<p>SIGNPOLE 80MM ANGLE CAP Aluminium casting. Adds additional 115mm to pole height.</p> <p>Mill SB0135 Black Powder SB0151 White Powder SB0173 Colour Powder CP9913</p>		
<p>SIGNPOLE 80MM BALL CAP Aluminium casting. Adds additional 102mm to pole height.</p> <p>Mill SB0288 Black Powder SB0290 White Powder SB0289 Colour Powder CP9922</p>		
<p>SIGNPOST 80MM BALL CAP Aluminium casting. Adds additional 102mm to pole height.</p> <p>Mill SB0300 Black Powder BP0301 White Powder WP0302 Colour Powder CP0303</p>		

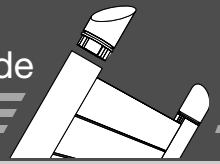

CAPS, CORNERS & FEET 3/4

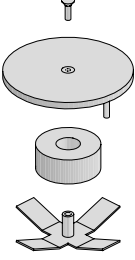
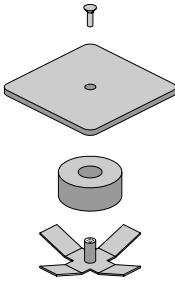
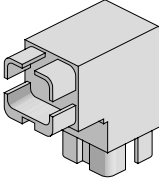
<p>SIGNPOLE 80MM ALUMINIUM FLAT CAP</p> <p>Mill ML0132 Black Powder BP0132 White Powder WP0132 Colour Powder CP0132</p>		
<p>SIGNPOST 80MM ALUMINIUM FLAT CAP</p> <p>Mill ML0074 Black Powder BP0074 White Powder WP0074 Colour Powder CP0074</p>		
<p>SIGNPOLE DUOLINE Aluminium casting used for crossbar/pole assembly. Adds additional 125mm to pole height.</p> <p>Mill SB0296 Black Powder SB0297 White Powder SB0298 Colour Powder SB0299</p>		

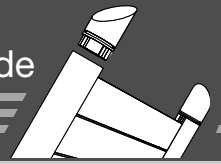

CAPS, CORNERS & FEET 4/4

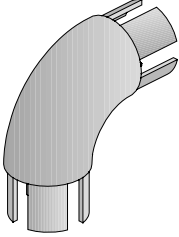
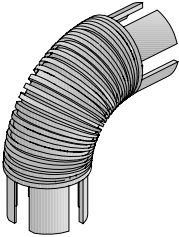
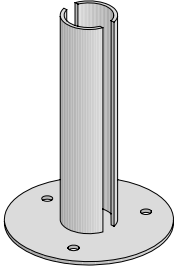
<p>SIGNPOLE 80MM PLAIN CORNER Aluminium casting used for crossbar/pole assembly. Adds additional 120mm to pole height.</p> <p>Mill SB0136 Black Powder SB0152 White Powder SB0174 Colour Powder CP9914</p>		
<p>SIGNPOLE 80MM RIBBED CORNER Aluminium casting used for crossbar/pole assembly. Adds additional 120mm to pole height.</p> <p>Mill SB0137 Black Powder SB0153 White Powder SB0175 Colour Powder CP9915</p>		
<p>SIGNPOLE 80MM FOOT Electro-plated mild steel.</p> <p>Mill SB0145</p>		
<p>SIGNPOST 80MM FOOT Electro-plated mild steel.</p> <p>Mill SB0085</p>	